

NEVILLE PLACE AT FRESH POND

UPCOMING EVENTS

WEDNESDAY, FEBRUARY 3

Tony Rarus, Vocalist & Guitarist, Classic American Pop music from the Thirties to the Sixties at 2:00 P.M.

FRIDAY, FEBRUARY 12

Valentine's Party! Indulge in our chocolate fountain at 3:00 P.M.



MONDAY, FEBRUARY 15

Lunar New Year Party! Celebrate the Year of the Tiger at 3:00 P.M.

WEDNESDAY, FEBRUARY 24

Great Palaces of Germany & Austria, presented by Derek Mann at 2:00 P.M.

SUNDAY, FEBRUARY 28

Fantastic Pianist Ethan Stone at 2:00 P.M.



RESIDENT PROFILE



Sue Yee was born in Taishan, in the southern part of China. She came to the U.S. shortly after her husband completed his military service in the U.S. Army. They both operated a small Chinese restaurant in Fall River for almost 40 years. While raising three children and working, Sue always made time for gardening and craft projects and any type of exercise. She learned how to swim when she was almost 65 and swam daily at the local YMCA, to which she walked each day. Sue moved to Cambridge almost 15 years ago to be closer to her children who lived in the Boston area.

Sue has three children, Harvey, Diana and Janice and six grandchildren. She continues to love her exercise and gardening and you will find Sue walking out on the grounds of Neville Place no matter the temperature outside. She also helps to make sure weeds don't get out of hand around the Neville grounds!

WELCOME, NEW RESIDENTS!

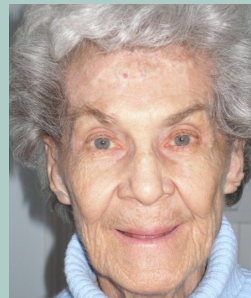

Bette Grobleski

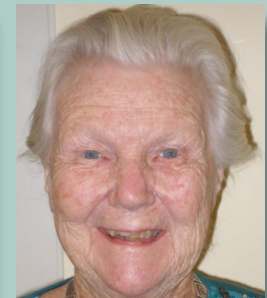

Catherine "Nan" Vogt



NEW YEAR'S EVE CELEBRATION

News Year's Eve was celebrated by all with hot hors d'oeuvres and champagne, lots of Happy New Year wishes, and few verses of Auld Lang Syne!



*Clockwise, from top left: **Ben Luden and Ingolf Melberg; Jane Nardone; Mildred McCarthy and Sylvia Bilander; Phyliss Furst and Jessie Babajtis; Lylyli Newton.***



EXERCISING OUR MINDS



*Left: **Al Case** enjoying a game on our new **Dakim Brain Fitness System.***



*Right: **Christina Miceli, Al Case and Dining Room Associate Ernst Remy** play*



a game of Rummy in our new game room.



RUNAROUND

personalized errand service!

Runaround will shop for groceries and other needs, pick up and deliver dry cleaning, and cash checks at local banks. We offer gift certificates so that family and friends of residents can give the gift of our service to their loved ones!

For more information, call **Jesse Stumpp** (617-699-3552) or **Kate Wilson** (617-901-3013), email us at RUNAROUND4YOU@gmail.com, or visit us at Neville Place on Tuesday afternoons at 2:00.

FIND US ON FACEBOOK!



SEARCH FOR "SENIOR LIVING RESIDENCES" AND JOIN OUR FAN PAGE!



A community managed by

SENIOR LIVING RESIDENCES
The Right Values

Independent Living • Assisted Living • Alzheimer's Care

650 Concord Avenue • Cambridge, Massachusetts 02138 • 617-497-8700

WWW.SENIORLIVINGRESIDENCES.COM

Edited by *Sue Bowdridge, Social Program Director*