

**Forestdale Park**  
**341 Forest Street, Malden, MA 02148**

**Independent Living | Assisted Living Compass | Memory Support**

Front Entrance Rendering .....2  
Building Overview Rendering .....3  
Garden Level Building Layout .....4  
Ground Floor Building Layout .....5  
First Floor Building Layout .....6  
Second Floor Building Layout .....7



Front Entrance



Buidling Overview

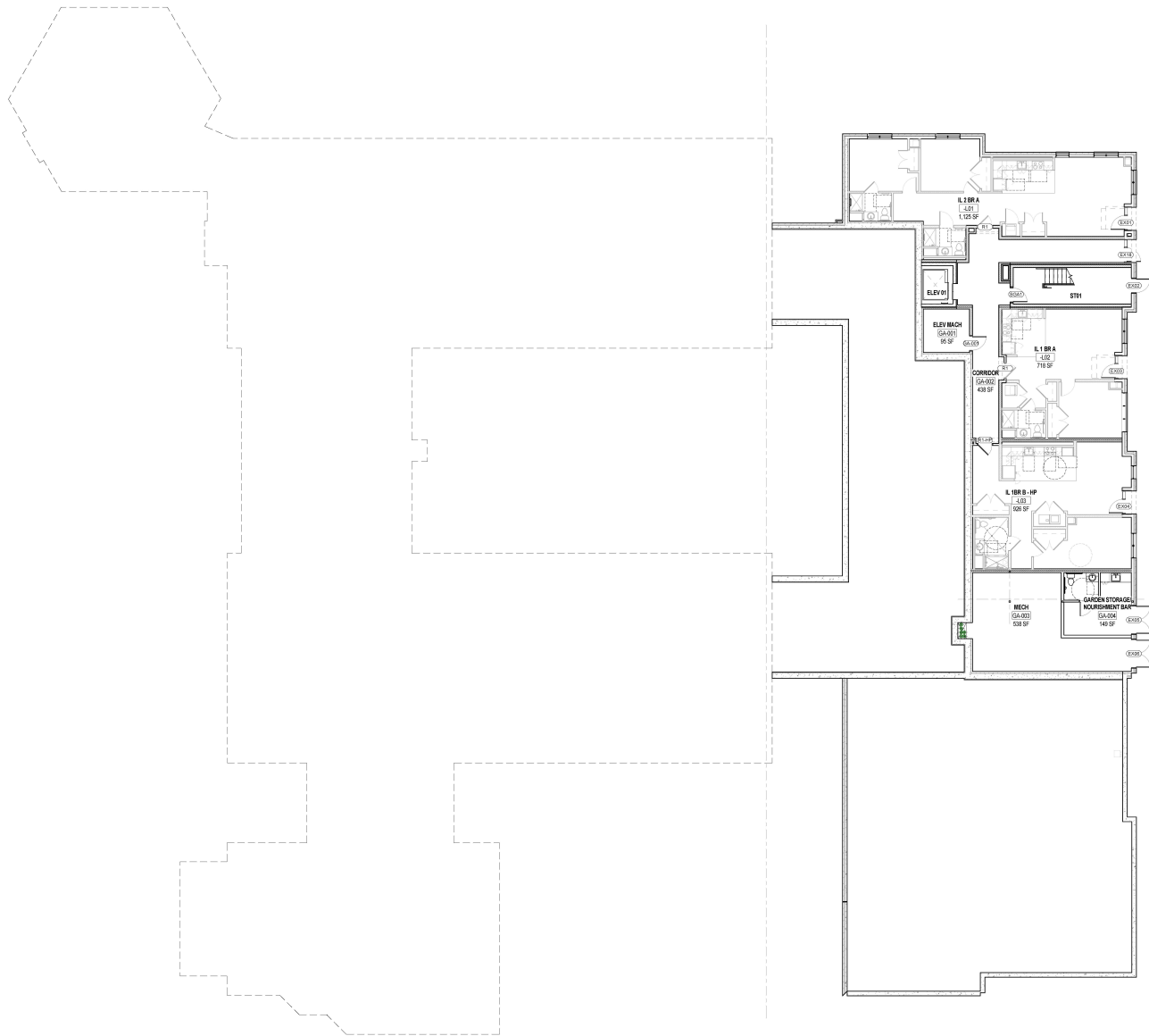

Garden Level Building Layout



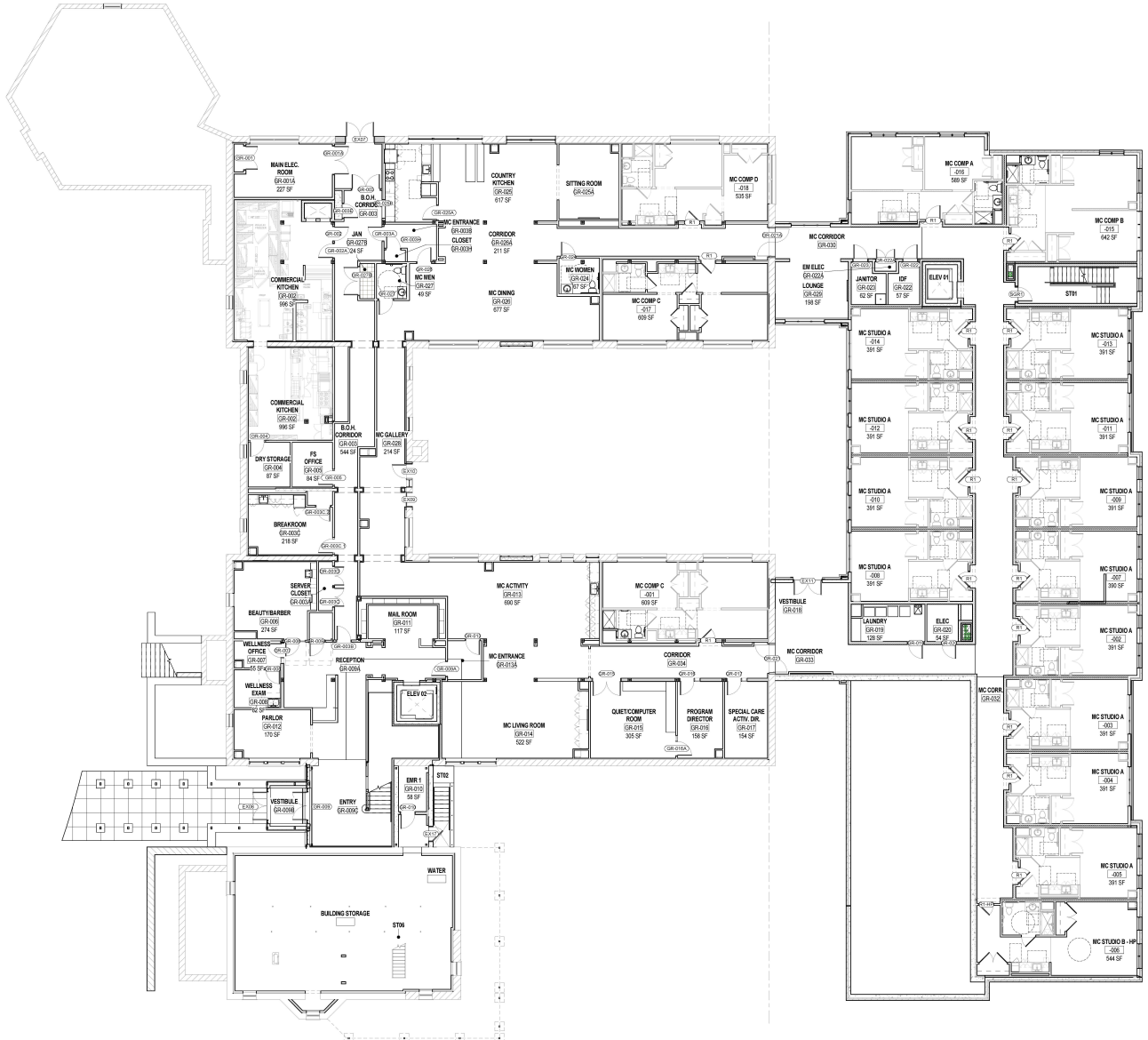

Ground Level Building Layout



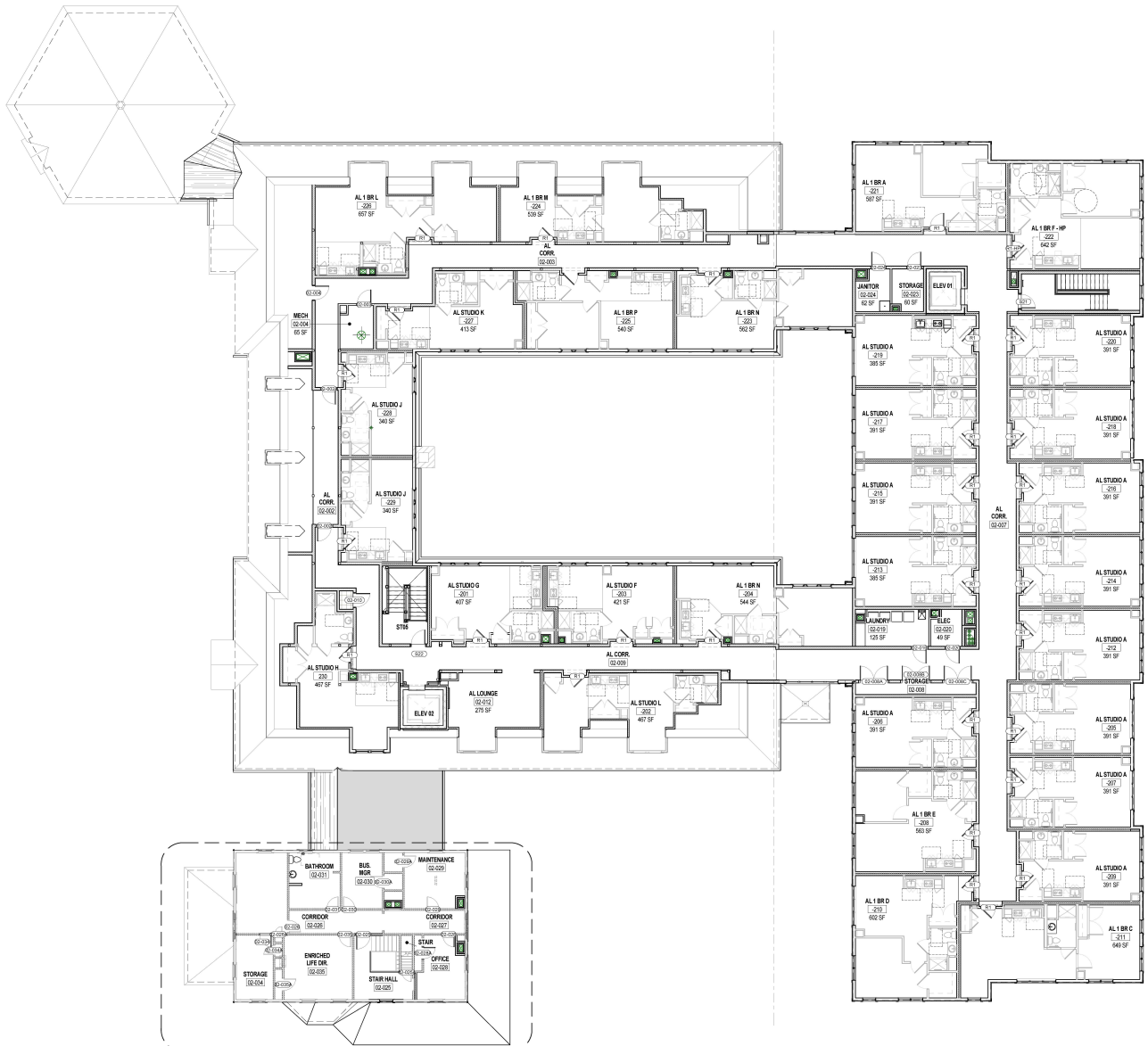

Second Floor Building Layout